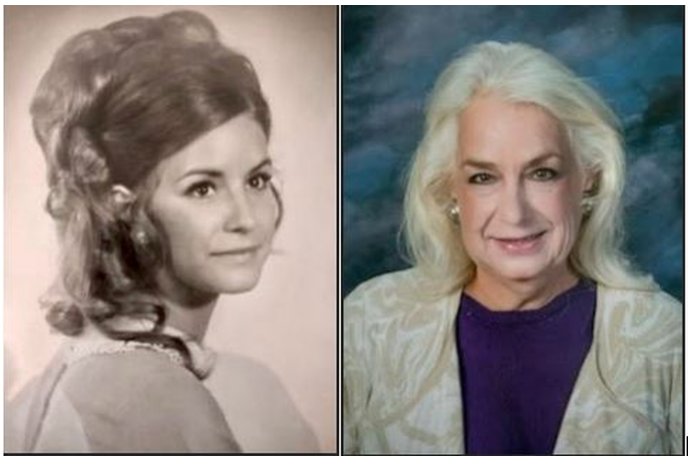

Carol Pauline Anderson

December 29, 1950 ~ July 2, 2025

Dearest Family and Friends of Carol, Please except my Deepest Condolences and Sympathy ❤■■■■■■ With Prayers for Your Healing Grief ■■■■ May She Rest In Eternal Peace ■■■■■■■■■■■■❣■❣■❣■✝■ Love ur Aunt Mary Ann ■■♥■■■■■■■■■

- Aunt Mary Ann Waters

Carol was always upbeat and happy, she will be missed! My condolences to her family, wishing you peace and comfort.

- Paul Simpson

Dear Family, As Carol's first cousin, I leave my sympathy for her loss. We grew up together and had many wonderful experiences. Going to the Villa Theater, playing in the back yard. We spent the Pioneer Days with the Whitley and Skinner families. Every 24th of July was filled with family. What a great times we has growing up. We all became very close friends. Carol and Jeremy were special to our son Danny who was ill with cancer. They were so special and sincerely thoughtful. Soon they were best friends. Very sacred memories. We did so many fun things together during that 7 years. We are truly going to miss her smiles and remembering the old days and our roots became very strong. Love Dan and Bonnie

- Dan and Bonnie Whitley