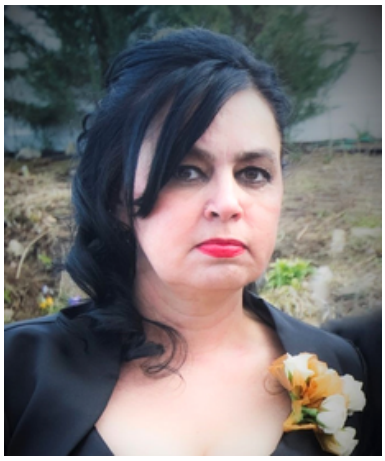

Joey Luke

July 6, 1961 ~ February 21, 2021

Dear Joeys family, I worked at the Tax Commission for many years but didn't get the privilege of knowing Joey extremely well. However, she always greeted me with a smile and shy hello whenever our paths crossed.and I really appreciated this kindness. My sympathies are with you during this sad time

- Jan

So sorry over the lost of Joey she was a very sweet person, I enjoyed getting to know her & she will be missed.

- June Hesleph

Rest in peace Joey. You are such a sweet and kind lady. Jody Randall

- Jody Randall

To Joey's family. I am so sorry for your loss. I work at the Tax Commission. I would give your mom crossword puzzle special inserts from the New York Times. She had such a wicked sense of humor! I sure missed seeing her at work due to COVID.

- Bobbie Gavros

My deepest condolences to Joey's (Rascals) beloved sons, her heart Jesse, Jared, Jonah and Journey, as well as all of Joey's family. I worked with Joey many years ago at the Tax Commission and she was kind to all. I considered Joey a dear friend and we kept in touch outside of work, until I lost her contact information. I have missed her very much through those years. However, there will come a time when we will all see her smile and hear her adorable giggle, as well as engage in her magnificent wit and loving embrace for eternity. May her great presence and eternal unconditional love for you comfort you. May you take comfort in prayer and the love of Jesus and Mother Mary as they surround you and are there to carry you with great love. Jesse, Jared, Jonah, and

Journey your mother adored you always and that continues she will always be with you and the extensions of her beautiful heart her precious grandchildren. Please know that you are the most important part of your amazing Mom! You are all her living legacy. My love and prayers are with all of you. In Jesus through Mother Mary, Ursula

- Ursula

Joey was a sweet friend at work and i will miss her greatly. Please accept our deepest condolences to your family as you grieve the loss of Joey, your Mom, Grandma, sister, friend and co-worker. I know there is a special place in heaven for gentle souls like Joey.

- NERY COLEMAN

My heart is saddened to hear of sweet Joey’s passing. I knew her as a coworker and was impressed by her soft, quiet and capable approach in handling her work. She was a very caring person who was loved by her coworkers. I also remember her sweet, subtle sense of humor. Sending my heartfelt condolences to her children and hope that you may find peace and consolation in your memories.

- Julie Halvorson

I miss you Lady, I will always love you.

- Christopher m steiner