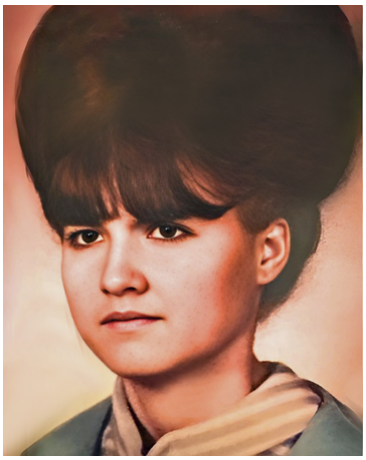

Linda Joy Gordon

April 4, 1947 ~ February 28, 2025

Sarah and family, I am so very sorry to hear about your mom. She was a sweet and kind person. She loved her family very much. I loved knowing her and being neighbors in Riverton. My thoughts and prayers are with you and your family.

- Marion Staley Shosted

Sarah - We're so sorry for your loss. We both know what it's like to lose your parents. Hold her memories tightly. Just know that she's in God's hands and let Him be your comfort. He will bless you and your family in your time of pain. We're lifting you all up in prayer.

- Sid & Teresa Stromberg

So sorry to hear about Linda's passing. She was very close to my husbands family in lark. They had lots of fun as cousins. I loved your mom she was the sweetest angel here on earth Sincerely Edith Oliver wife of Rodney Oliver Linda's cousin

- Edie Oliver