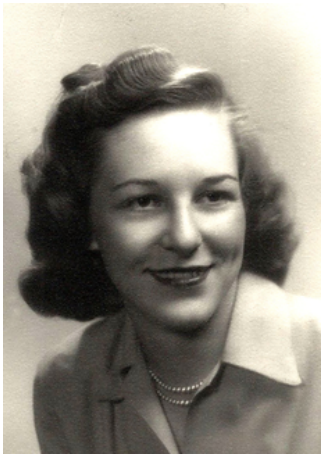

Mary Nell Porter Baranowski Harris

March 26, 1924 ~ July 20, 2021

Our condolences to Mary's family and friends. She was proud of her pioneer ancestors. She was a member of Daughters of Utah Pioneers, joining in 1943- 78 years! She served on the International Board as vice-president and later chairman and she was on the lesson committee. We remember her fondly. She was a talented writer and an amazing woman.

- P. Carson

I am so sorry for your loss. You and your family are in our thoughts and prayers.

- Joseph Perrin

Aunt Mary Nell lived a long, wonderful life. Even though we are in our 70s, we cannot come close to mentioning all of her accomplishments. We have always enjoyed visiting a the Porter family reunion. God bless her family and extended family at this time. We would have dearly loved to be able to attend. We were hoping to watch the services on zoom but that did not work. Aunt Mary Nell lived a long, wonderful life. Even though we are in our 70s we could not come close to listing all of her accomplishments. We so enjoyed visiting her at the Porter family reunions. God bless and comfort the family.

- Robert and Victoria Mortimer

Dear Family, We wanted to express our sincere condolences for the loss of your mother, grandmother, great grandmother. Mary was a wonderful friend and neighbor. We enjoyed going to DUP and listening to her historical stories of her ancestors and the pioneers. She was an inspiration to us all! We will deeply miss her! May the Lord comfort you all during this difficult time. Love, Mary Mecham & family

- Mary Mecham