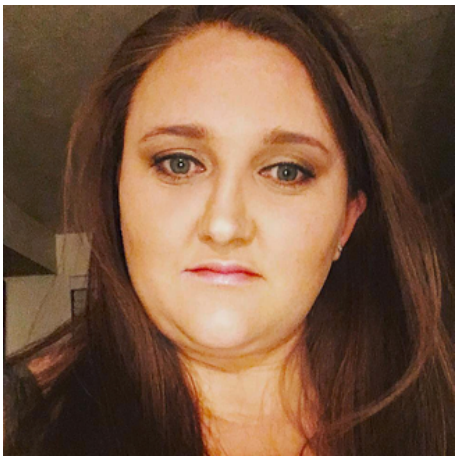

Nicole 'Nicki' Renee Harris

July 29, 1987 ~ February 24, 2024

I worked with Nicole at Utah Housing she was so fun to work with she became a good friend I could lean on I miss her every day not seeing her beautiful smile and her teasing me love and prayers for your Family

- Tina

We are so sorry about Nicole's passing and hope that you find peace in her memory. We love her Aunt Sherry and her family big time and hate to see all of you going through this loss. Sending love and sympathy.

- Lynn and Robyn Schneider

Karen I am so sorry for your loss. I was lucky to meet Nicole and she was such a lovely person. I pray you find strength, peace and comfort during this difficult time. Love, Chris K.

- Christine Kilpack

Loved talking about our dogs. I always appreciated your help and kindness. I will cherish your memory.

- Donald Abbott