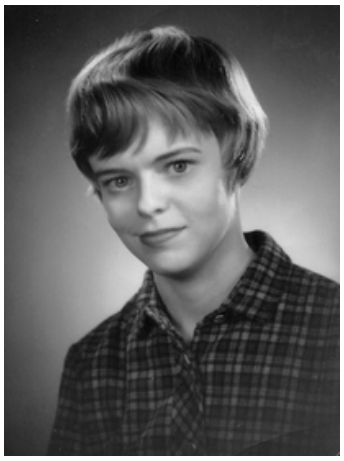

Phyllis Elaine Pollard Williams

April 2, 1938 ~ November 3, 2020

Phyllis was a remarkable woman and kind friend. I'm grateful I had the opportunity to live in her neighborhood and visit her often. I send my love and condolences to her dear family. I

- Marilyn N Snell

We just learned the news of Phyllis' passing and were so sad to hear it. Clare, please know of our deep love for you and Phyllis. We loved getting to know Phyllis and know that she was a very special person. She clearly lived a full and meaningful life and emulated the Savior in every way. You and your family are truly in our thoughts and prayers.

- Jeff and Terena Devashrayee

Dear family, I was so sorry to hear of Phyllis's death. We were sisters in Alpha Chi. I have so many fond memories of her at the U. My prayers are with her and her family at this time. Love, Laura (Bonnie) Allias Mortensen

- Laura Mortensen

Dearest Clare and family. We are so sorry for your loss~! We are Kent and Sarah Murdocks kids, This is Jill, I remember so many stories, from Faye to Mom, The good times they had and loved your mom and dad so much. I would see the Xmas cards that Faye would send out and it always had a picture of your family and how it had grown year to year. We would hear how Phyllis was so creative and talented~! All I can think about is what a wonderful time in heaven she is having now, With family and your mom and dad. What a great day~! Our thoughts and prayers are with you and your family through this terrible time. With Covid and all this uglyness. With love to you and your family, Jerry, JoLene, Jill and Jan Murdock

- Jill Murdock, Jerry. JoLene and Jan.

We send our sincere sympathy, love and hugs to you and your family on the loss of your mom.

- Beverly and Skip Amy

So very sorry to hear of Phyllis' passing. We offer our sincere condolences, love and prayers to Clare and the family. We will always remember Phyllis being very caring and happy! Sid & Marcia Young

- Sid Young

I was saddened to see an old friend's obituary. Phyllis and I were Alpha Chi's together at the U. She was a delightful sister. I send my love and sympathy to your family at her passing.

- Jane Watson Hales