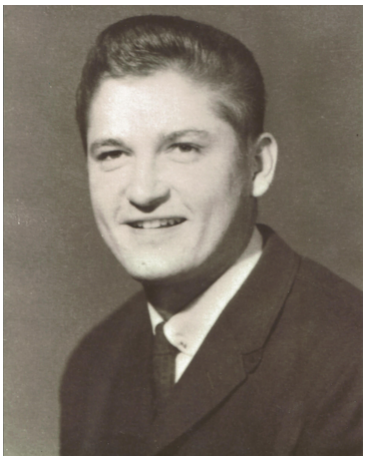

William (Bill) Vance Mollerup

June 26, 1941 ~ March 29, 2025

We are deeply saddened to hear of Bill's passing and send our hearts out to his loving family. We remember fondly his warm kindness and happy friendship over thirty years of being neighbors. He will be dearly missed by all.

- Ping, Wen, John, and Justin Chen

Sending all my love and prayers to you all. I remember meeting your father at Lindford Glass and then again was surprised when they moved into our neighborhood. I served many years as your mom's visiting teacher. You were so blessed to have such wonderful parents. May you all keep special memories vin your hearts.

- Valarie Kimball (Swensen)

Bill was a great friend who always had a joke that made us laugh. He and Darlene, along with there family, were wonderful neighbors for many years. I still see them driving down the street in their "aways washed" car. Unfortunately we are out of town and missed his funeral. Our love and condolences go out to the family. Love, Gordon and Candy Flitton

- Gordon and Candy Flitton

I met Bill in 1977 when I worked for Kawneer. Both Bill & his brother "Molly" welcomed me & my family to Salt Lake. It's 2025 now and the happiest time in my working career was knowing both Bill & Molly who welcomed me and taught me about honest business. Bless you all.

- JAN KUSY