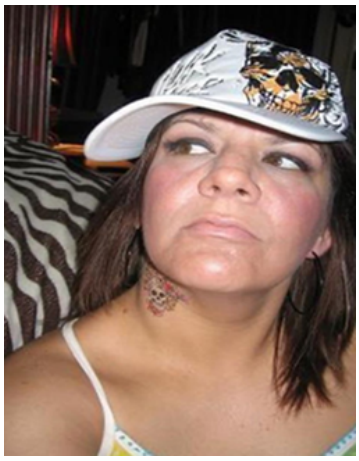

Tracy Anne Byles (Morris)

July 1, 1971 ~ December 2, 2022

Tracy Anne Byles (Morris), a proud Mother, daughter, sister, aunt, and grandmother.

Tracy Was born July 1st, 1971, to Michael Lloyd Byles and Nina Rae Byles. Tracy returned to her heavenly father on December 2nd, 2022.

She was loved by many and made an impression on everyone she met. Everyone who knew Tracy knew her oversized loving heart, her compassion, her brilliance, her thoughtful giving, and her sense of humor. As a young mother, she became an entrepreneur by starting a successful business that she owned and operated for many years.

Tracy had 4 children that meant the world to her. Throughout many hardships and struggles, she always found a way to make sure her family was provided for and never failed to make them feel loved.

Tracy will be loved and missed by every soul she touched and will leave a void in all our lives that could never be filled. Tracy had a beautiful one-of-a-kind soul that could never be matched. She will always live on in our hearts.

Tracy was preceded in death by her father, Michael Lloyd Byles. She is survived by her husband James Morris, and Her sons: Torry (Mary), Tanner, and Tayden. Her daughter Tabatha. Her Grandson Kamron. Her sisters Jennifer (Jason) and Kaeti (Anthony). Her Nephews Jacob, Adam, Tommy and Josh. Her Niece Adeline and her Mother Nina Rae Byles.

There will be a remembrance at Larkin Sunset Gardens, 1950 East Dimple Dell Road (10600 South), Sandy, Utah. On Saturday, December 10, 2022, from 2:00 PM-4:00 Pm

The family wishes to extend their sincere thanks and deep gratitude for all expressions of sympathy and acts of kindness shown during this time of bereavement.